

**WEST BOYLSTON MUNICIPAL LIGHT PLANT**  
**Non-Utility Generation Interconnection Application**  
**for Facilities with Inverter Capacity of 10 kW or Less**

**Contact Information:**

Legal Name and address of Interconnecting Customer (or, Company name, if appropriate)

Customer or Company Name (print): \_\_\_\_\_ Contact Person, if Company: \_\_\_\_\_

Mailing Address: \_\_\_\_\_

City: \_\_\_\_\_ State: \_\_\_\_\_ Zip Code: \_\_\_\_\_

Telephone (Daytime): \_\_\_\_\_ (Evening): \_\_\_\_\_

Facsimile Number: \_\_\_\_\_ E-Mail Address: \_\_\_\_\_

**Alternative Contact Information** (e.g., system installation contractor or coordinating company, if appropriate):

Name: \_\_\_\_\_

Mailing Address: \_\_\_\_\_

City: \_\_\_\_\_ State: \_\_\_\_\_ Zip Code: \_\_\_\_\_

Telephone (Daytime): \_\_\_\_\_ (Evening): \_\_\_\_\_

Facsimile Number: \_\_\_\_\_ E-Mail Address: \_\_\_\_\_

**Electrical Contractor Contact Information** (if appropriate):

Name: \_\_\_\_\_ Telephone: \_\_\_\_\_

Mailing Address: \_\_\_\_\_

City: \_\_\_\_\_ State: \_\_\_\_\_ Zip Code: \_\_\_\_\_

**Ownership Information** (include % ownership by any electric utility): \_\_\_\_\_

**Facility Information:**

Address of Facility: \_\_\_\_\_

City: \_\_\_\_\_ State: \_\_\_\_\_ Zip Code: \_\_\_\_\_

Electric Service Company: \_\_\_\_\_ Account Number (if available): \_\_\_\_\_

Inverter Manufacturer: \_\_\_\_\_ Model Name and Number: \_\_\_\_\_ Quantity: \_\_\_\_\_

Nameplate Rating: \_\_\_\_\_ (kW) \_\_\_\_\_ (kVA) \_\_\_\_\_ (AC Volts) Single \_\_\_ or Three \_\_\_ Phase

System Design Capacity: \_\_\_\_\_ (kW) \_\_\_\_\_ (kVA)

Prime Mover: Photovoltaic Reciprocating Engine Fuel Cell Turbine Other \_\_\_\_\_

Energy Source: Solar Wind Hydro Diesel Natural Gas Fuel Oil Other \_\_\_\_\_

UL 1741 Listed? Yes \_\_\_ No \_\_\_

Estimated Install Date: \_\_\_\_\_ Estimated In-Service Date: \_\_\_\_\_

**Customer Signature**

I hereby certify that, to the best of my knowledge, all of the information provided in this application is true and I agree to the WBMLP Standard Terms and Conditions:

Interconnecting Customer Signature: \_\_\_\_\_ Title: \_\_\_\_\_ Date: \_\_\_\_\_

*Please attach any documentation provided by the inverter manufacturer describing the inverter's UL 1741 listing.*

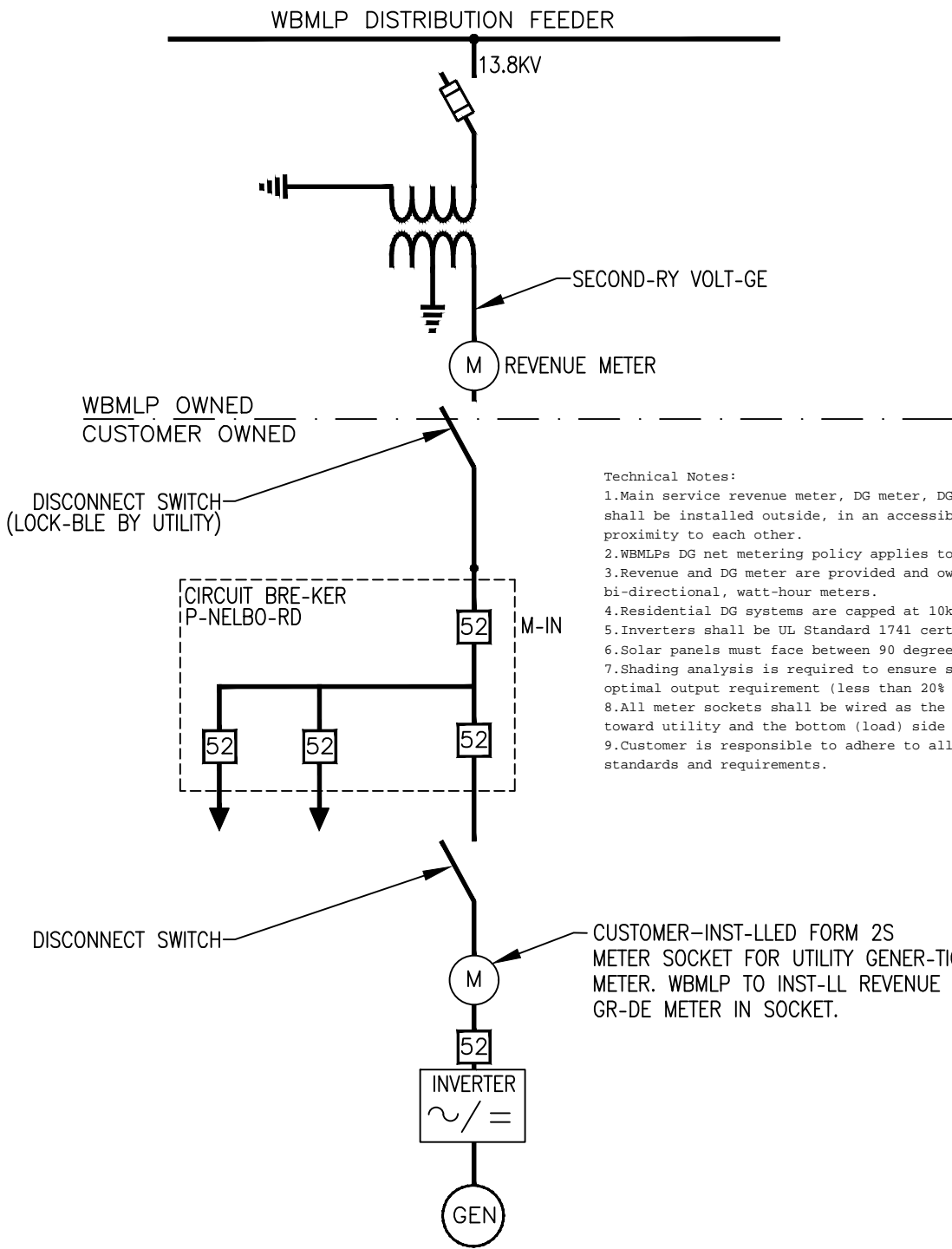

- Technical Notes:
1. Main service revenue meter, DG meter, DG disconnect switch shall be installed outside, in an accessible location, in close proximity to each other.
  2. WBMLPs DG net metering policy applies to all interconnected DG
  3. Revenue and DG meter are provided and owned by WBMLP, bi-directional, watt-hour meters.
  4. Residential DG systems are capped at 10kW (DC).
  5. Inverters shall be UL Standard 1741 certified.
  6. Solar panels must face between 90 degrees and 270 degrees.
  7. Shading analysis is required to ensure system meets 80% optimal output requirement (less than 20% shading).
  8. All meter sockets shall be wired as the top (line) side toward utility and the bottom (load) side toward DG
  9. Customer is responsible to adhere to all applicable codes, standards and requirements.

DEVICE	FUNCTION
52	-C. CIRCUIT BRE-KER (LOW VOLTAGE)

INTERCONNECTION REQUIREMENTS 1Ø INVERTER-BASED GENERATOR LESS THAN 10KW		
WEST BOYLSTON MUNICIPAL LIGHT PLANT WEST BOYLSTON, MA		
DWG. B1	REV. 1	DATE 5-20-2019